

Patient report

Bio-Rad DATE: 06/19/2019
D-10 TIME: 04:02 PM
S/N: #DJ4I016123 Software version: 4.20-2
Sample ID: 10622729
Injection date 06/19/2019 03:27 PM
Injection #: 10 Method: HbA1c
Rack #: --- Rack position: 6

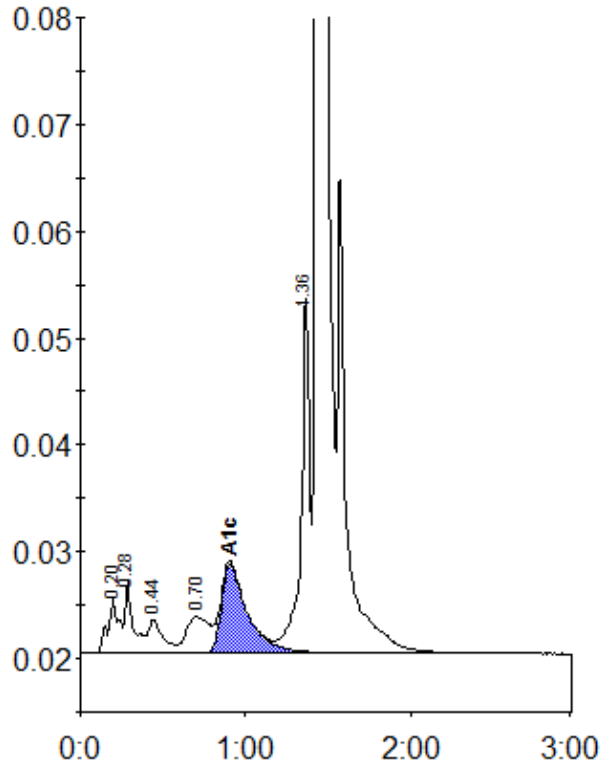

Peak table - ID: 10622729

| Peak | R.time | Height | Area | Area % |
|-------------|--------|---------|---------|--------|
| A1a | 0.20 | 5057 | 23845 | 1.1 |
| A1b | 0.28 | 6649 | 22694 | 1.0 |
| F | 0.44 | 3090 | 19423 | 0.9 |
| LA1c/CHb-1 | 0.70 | 3347 | 32326 | 1.4 |
| A1c | 0.91 | 8370 | 90230 | 5.7 |
| P3 | 1.36 | 33474 | 118911 | 5.3 |
| A0 | 1.44 | 624726 | 1955815 | 86.4 |
| Total Area: | | 2263243 | | |

| | |
|----------------|-----|
| Concentration: | % |
| A1c | 5.7 |